

Grand Junction Pipe & Supply Company

Sheet No. _____

1500 Gallon Grease Trap

Job No. _____

Project: _____

Date: _____

By: _____

Plan View

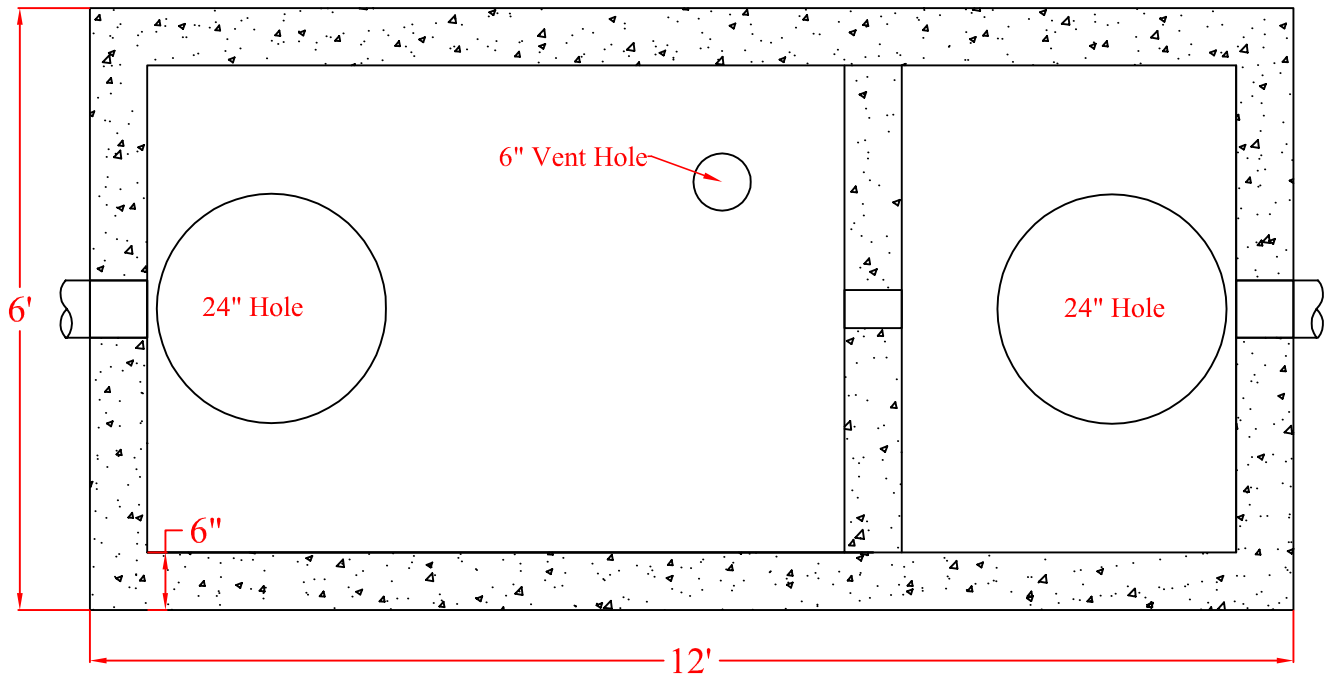

Profile View

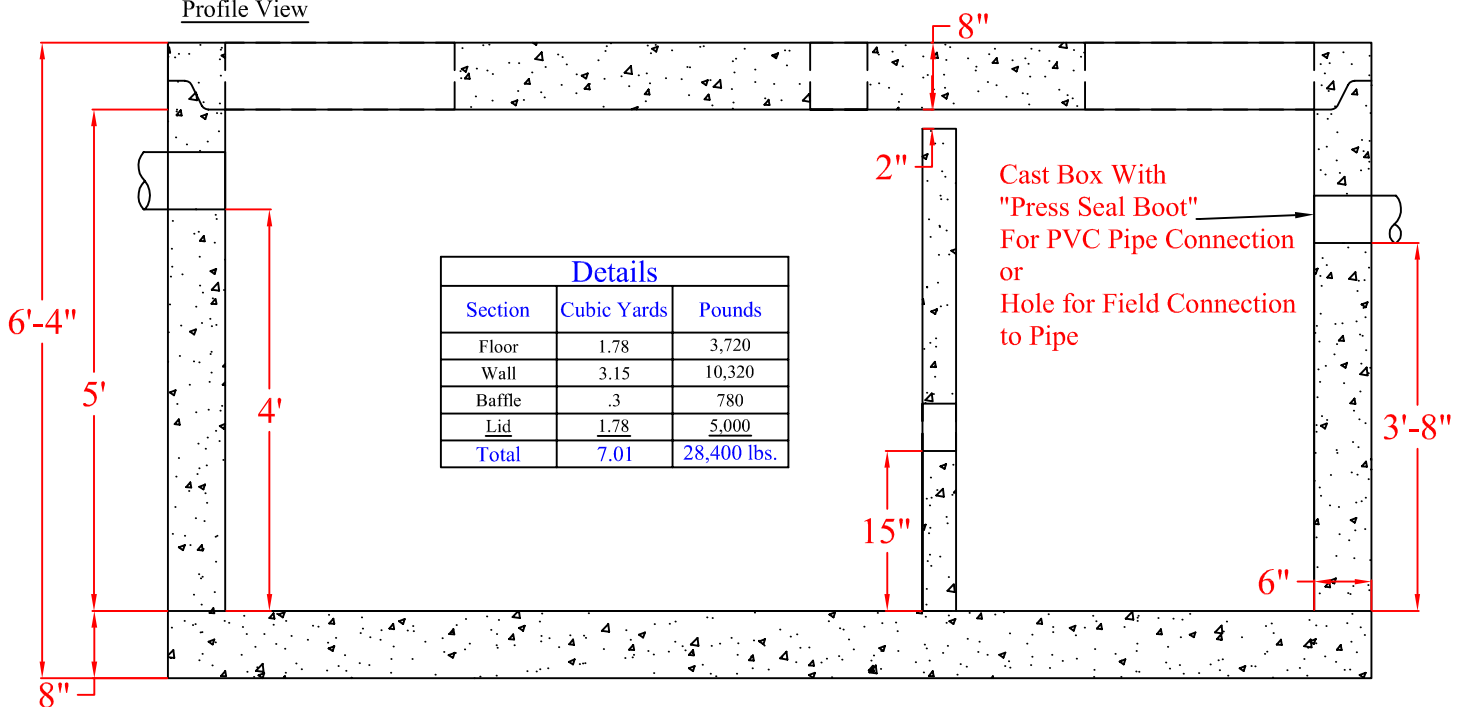

Details		
Section	Cubic Yards	Pounds
Floor	1.78	3,720
Wall	3.15	10,320
Baffle	.3	780
Lid	1.78	5,000
Total	7.01	28,400 lbs.

Cast Box With
"Press Seal Boot"
For PVC Pipe Connection
or
Hole for Field Connection
to Pipe